

SEATING CAPACITY: 30 + DRIVER

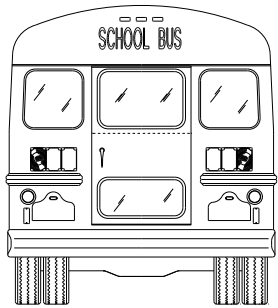

CAUTION! - LEFT SIDE BARRIER IS NOT IN STANDARD LOCATION, SEE SEATING PLAN.

CAUTION! - RIGHT SIDE BARRIER IS NOT IN STANDARD LOCATION, SEE SEATING PLAN.

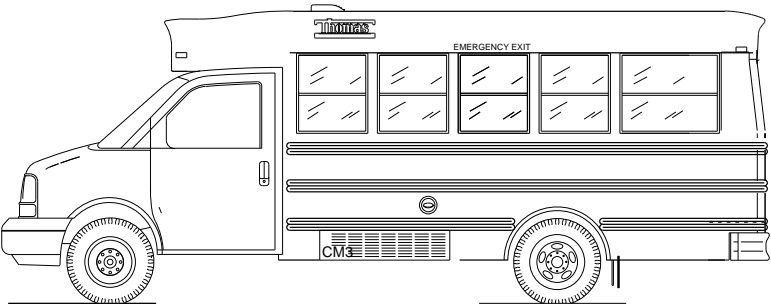
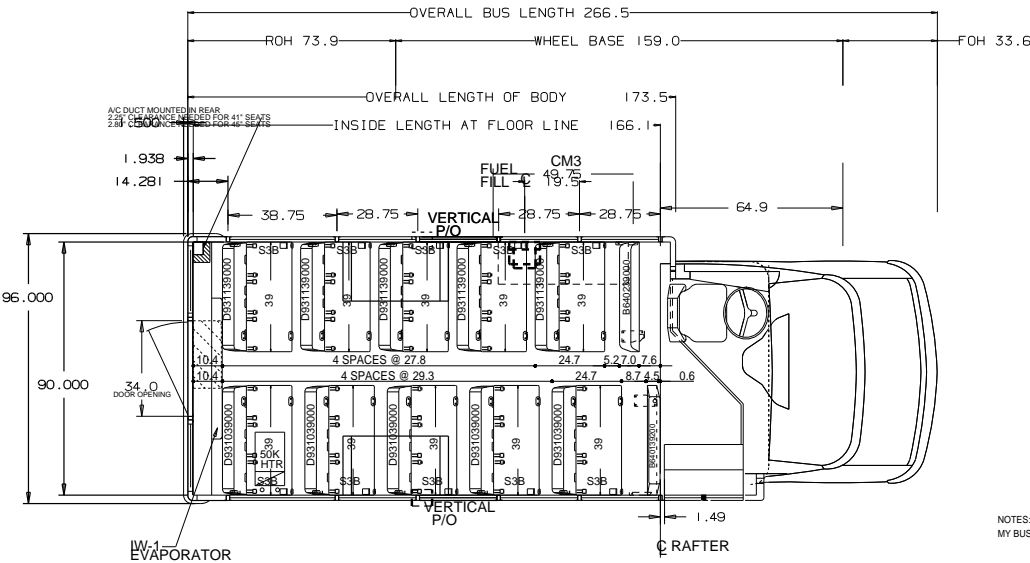

NOTES:
MY BUS VEHICLE - NO CONFIGURATOR CHANGES ALLOWED

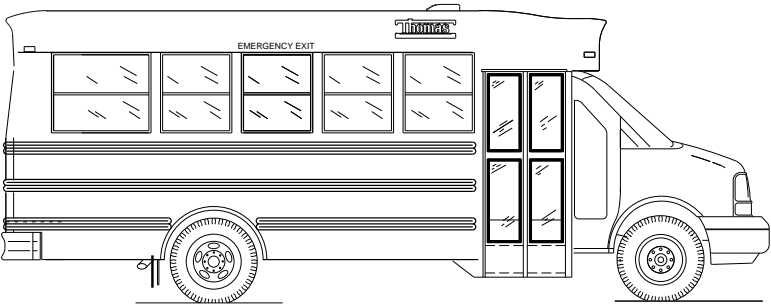
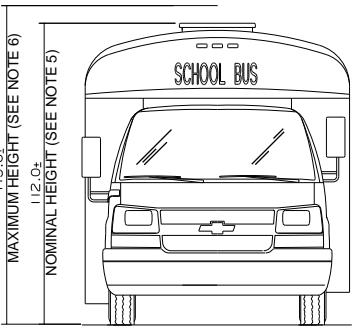

Model: Minotour DRW
Quote Number: 322153
Locality: NC

- GENERAL NOTES
1. SOME ITEMS, SUCH AS CV MIRRORS, ROOF LUGGAGE RACKS, AND OTHER ITEMS, ARE SHOWN IN ONE VIEW ONLY FOR CLARITY.
 2. THIS DRAWING IS A REPRESENTATION ONLY AND MAY NOT HAVE ALL ITEMS REQUIRED. PLEASE REFER TO ORDER!
 3. THE CLEARANCE BETWEEN BOTTOM OF BUS OR BOTTOM OF UNDERBODY COMPARTMENTS AND GROUND WILL VARY ACCORDING TO TIRE SIZE, BUS LOAD, AND SUSPENSION TYPE.
 4. THE MAXIMUM WIDTH AT BELT LINE OVER GUARD RAILS IS 96\"/>

THIS DRAWING AND ALL INFORMATION PROVIDED WITH IT ARE THE PROPERTY OF THOMAS BUILT BUSES, INC. ANY REPRODUCTION OR DISTRIBUTION OF THIS MATERIAL OR ANY PART WITHOUT WRITTEN PERMISSION OF THOMAS BUILT BUSES, INC. IS STRICTLY PROHIBITED. COPYRIGHT THOMAS BUILT BUSES, INC.

THOMAS BUILT BUSES, INC.
HIGH POINT, NC

TITLE PLAN AND ELEVATION
BODY 051MS

DRN:10-17-16 BY:K. Whelan SIZE DWG. NO.
SCALE 3/8"=12" S 656950

SIDE	ROW	SPACING	SEAT WIDTH
LEFT		27.8	26.6
RIGHT		29.3	28.1

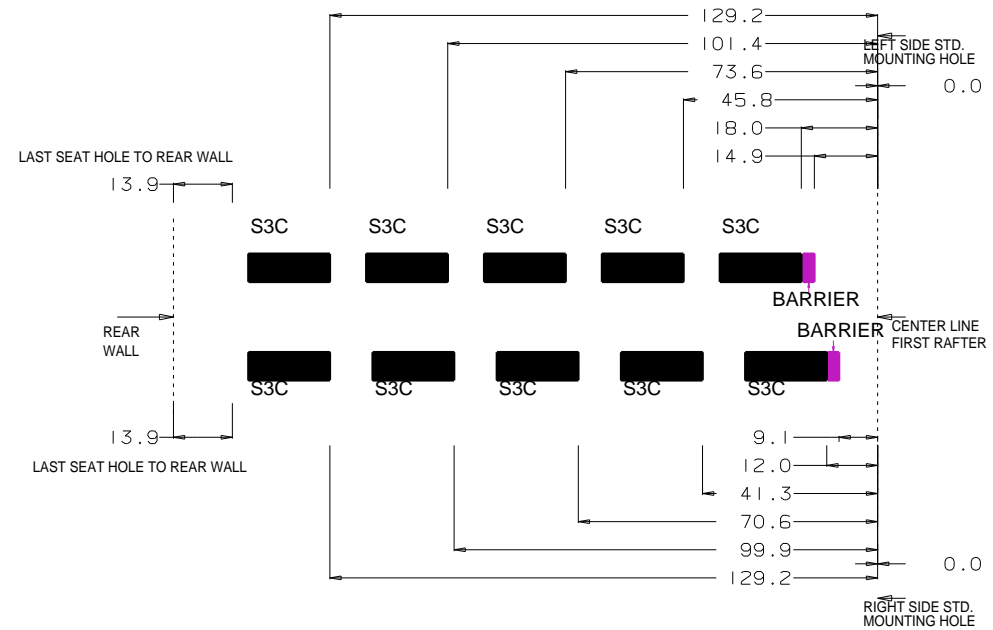

LEFT SIDE FIXTURE LOCATION

NO	FIXTURE	POS
1	BARRIER	14.9
2	BLACK	18.0
3	BLACK	45.8
4	BLACK	73.6
5	BLACK	101.4
6	BLACK	129.2

RIGHT SIDE FIXTURE LOCATION

NO	FIXTURE	POS
1	BARRIER	9.1
2	BLACK	12.0
3	BLACK	41.3
4	BLACK	70.6
5	BLACK	99.9
6	BLACK	129.2

NOTES: ALL DIMENSIONS ARE IN INCHES
UNLESS OTHERWISE INDICATED.

ALL FIXTURE DIMENSIONS ARE REFERENCED FROM
THE CENTER LINE OF FIRST RAFTER.

INDICATEDS BARRIER MOUNTING POSITION.

FRONT OF BUS



Model: Minotour DRW
Quote Number: 322153
Locality: NC

GENERAL NOTES

1. SOME ITEMS, SUCH AS CV MIRRORS, ROOF LUGGAGE RACKS, AND OTHER ITEMS, ARE SHOWN IN ONE VIEW ONLY FOR CLARITY.
2. THIS DRAWING IS A REPRESENTATION ONLY AND MAY NOT HAVE ALL ITEMS REQUIRED. PLEASE REFER TO ORDER.
3. THE CLEARANCES BETWEEN SEAT RAILS OR BOTTOM OF UNDERBODY COMPARTMENTS AND GROUND WILL VARY ACCORDING TO TIRE SIZE, BUS LOAD, AND SUSPENSION TYPE.
4. THE MAXIMUM WIDTH AT BELT LINE OVER GUARD RAILS IS 96".

THOMAS BUILT BUSES, INC
HIGH POINT, NC WOODSTOCK, CANADA

TITLE **SEAT RAIL FIXTURE DRILLING
BODY 051MS**

DRN: 10-17-16 BY: K. Whelan DATE: SCALE: 3/8"=12" DWG. NO. **S 656950**

CAD DRAWING
DO NOT
MAKE MANUAL
CHANGES

LEFT SIDE SEAT HOLES			RIGHT SIDE SEAT HOLES		
HOLE	DIM "B1"	DIM "B2"	HOLE	DIM "C"	
1	13.582	155.168	1	9.756	
2	15.582	153.168	2	14.657	
3	34.582	134.168	3	33.657	
4	41.382	127.368	4	35.657	
5	43.382	125.368	5	43.956	
6	62.382	106.368	6	62.956	
7	69.182	99.569	7	64.957	
8	71.182	97.569	8	73.257	
9	90.182	78.569	9	92.257	
10	96.981	71.769	10	94.257	
11	98.981	69.769	11	102.556	
12	117.982	50.769	12	121.556	
13	124.781	43.969	13	123.556	
14	126.781	41.969	14	131.857	
15	145.781	22.969	15	150.857	
16	150.862	17.888	16	152.857	

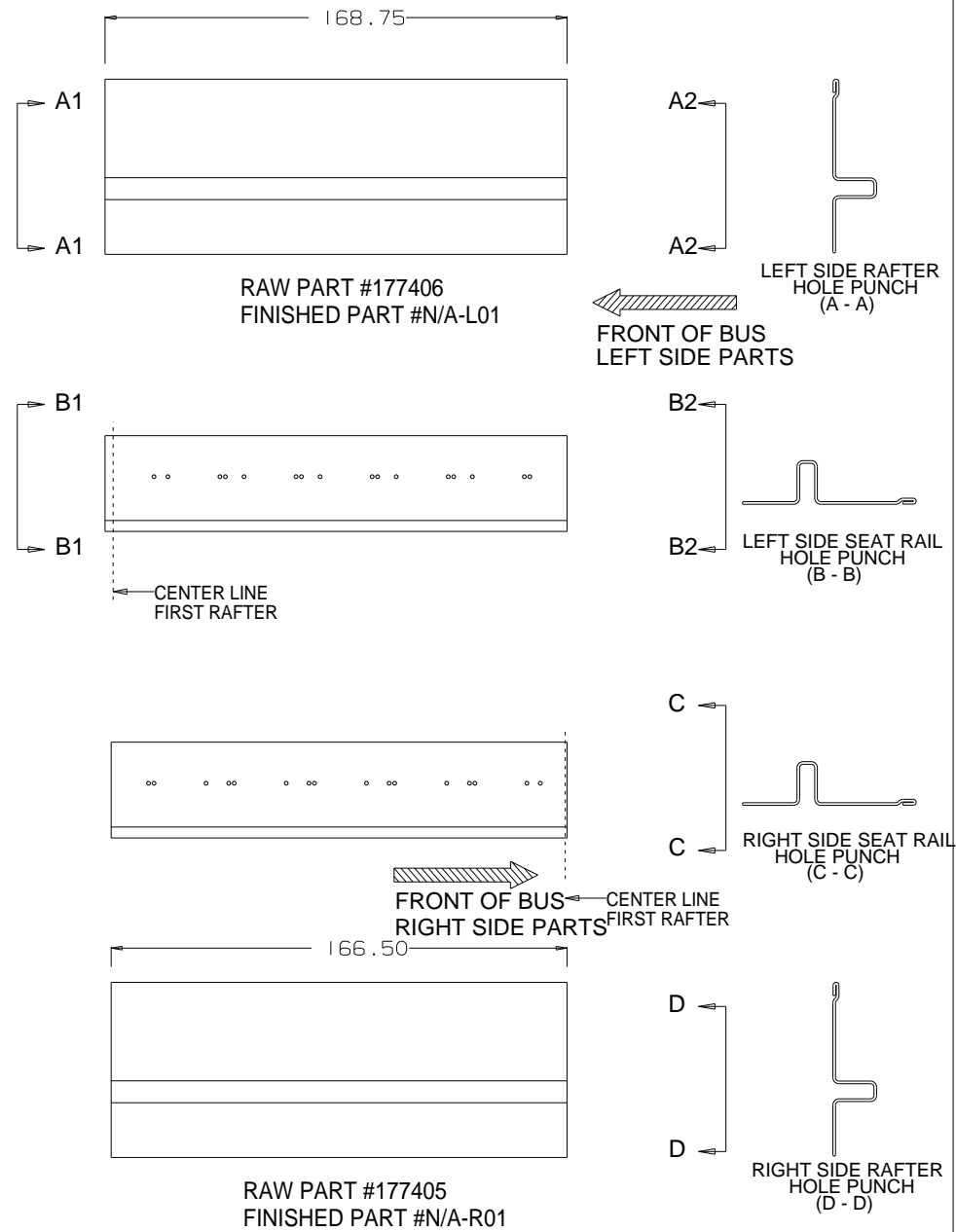

RAW PART #177405
FINISHED PART #N/A-R01

Model: Minotour DRW
Quote Number: 322153
Locality: NC

GENERAL NOTES

1. SOME ITEMS, SUCH AS CV MIRRORS, ROOF LUGGAGE RACKS, AND OTHER ITEMS, ARE SHOWN IN ONE VIEW ONLY FOR CLARITY.
2. THIS DRAWING IS A REPRESENTATION ONLY AND MAY NOT HAVE ALL ITEMS REQUIRED. PLEASE REFER TO ORDERING INFORMATION FOR A COMPLETE LIST OF ITEMS.
3. THE CLEARANCE BETWEEN BOTTOM OF BUS OR BOTTOM OF UNDERBODY COMPARTMENTS AND GROUND WILL VARY ACCORDING TO TIRE SIZE, BUS LOAD, AND SUSPENSION TYPE.
4. THE MAXIMUM WIDTH AT BELT LINE OVER GUARD RAILS IS 96".

DO NOT MAKE MANUAL CHANGES TO DRAWING

DRN:10-17-16 BY:K. Whelan DATE: 10/17/16 SCALE: 3/8"=12"

THIS DRAWING AND ALL INFORMATION PROVIDED WITH IT ARE THE PROPERTY OF THOMAS BUILT BUSES, INC. ANY REPRODUCTION OR DISTRIBUTION OF THIS MATERIAL OR ANY PART WITHOUT WRITTEN PERMISSION OF THOMAS BUILT BUSES, INC. IS STRICTLY PROHIBITED. COPYRIGHT 2004 THOMAS BUILT BUSES, INC.

THOMAS BUILT BUSES, INC
HIGH POINT, NC WOODSTOCK, CANADA
TITLE SEAR RAIL - MINOTOUR BODY 051MS
DRN:10-17-16 BY:K. Whelan DATE: 10/17/16 SCALE: 3/8"=12" DWG. NO. 656950

DO NOT MAKE MANUAL CHANGES TO DRAWING

Program Version: 16.10.12.4

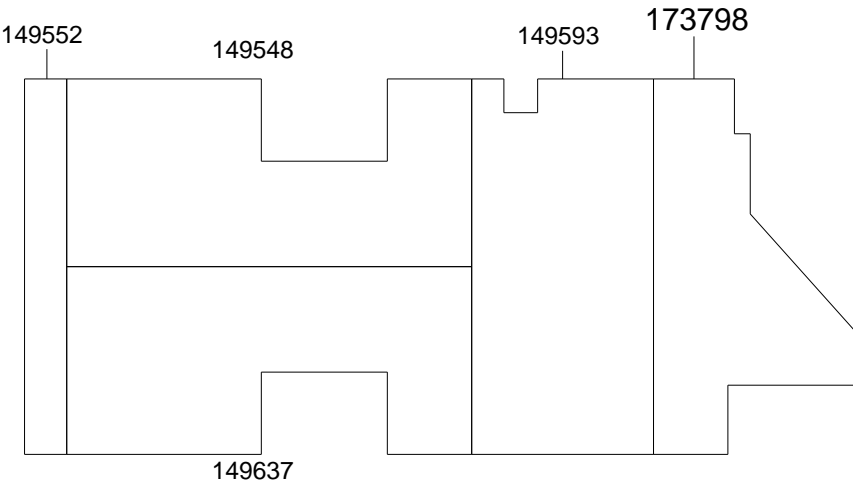

RAW PART	CUSTOM PART	QTY
173798		
149593		
149548		
149637		
149552		

FRONT OF BUS

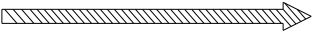

Model: Minotour DRW
Quote Number: 322153
Locality: NC

GENERAL NOTES

1. SOME ITEMS, SUCH AS CV MIRRORS, ROOF LUGGAGE RACKS, AND OTHER ITEMS, ARE SHOWN IN ONE VIEW ONLY FOR CLARITY.

2. THIS DRAWING IS A REPRESENTATION ONLY AND MAY NOT HAVE ALL ITEMS REQUIRED. PLEASE REFER TO ORDERING.

3. THE CLEARANCE BETWEEN BOTTOM OF BUS OR BOTTOM OF UNDERBODY COMPARTMENTS AND GROUND WILL VARY ACCORDING TO TIRE SIZE, BUS LOAD, AND SUSPENSION TYPE.

4. THE MAXIMUM WIDTH AT BELT LINE OVER GUARD RAILS IS 96".

5. THE NOMINAL BUS HEIGHT IS BASED ON A STANDARD BODY AND LARGEST TIRE SIZE.

6. THE MAXIMUM BUS HEIGHT IS BASED ON BODY WITH OPTIONS SUCH AS A/C UNITS, STROBE LIGHT, LARGEST SUSPENSION ETC.

7. OVER BUMPER DIMENSION DOES NOT TAKE INTO ACCOUNT OPTIONS THAT MAY ADD TO THE TOTAL LENGTH OF THE BUS, SUCH AS MIRRORS, LIGHTS AND CROSSING ARMS.

THIS DRAWING AND ALL INFORMATION PROVIDED WITH IT ARE THE PROPERTY OF THOMAS BUILT BUSES, INC. ANY REPRODUCTION OR DISTRIBUTION OF THIS MATERIAL OR ANY PART WITHOUT WRITTEN PERMISSION OF THOMAS BUILT BUSES, INC. IS STRICTLY PROHIBITED. COPYRIGHT 2004 THOMAS BUILT BUSES, INC.

THOMAS BUILT BUSES, INC
HIGH POINT, NC

TITLE

PLYWOOD FLOOR
BODY 051MS

DRN: 10-17-16 BY: K. Whelan

SCALE 3/8"=12"

SIZE

DWG. NO. 656950

S

CAD DRAWING - DO NOT MAKE MANUAL CHANGES

CAD DRAWING - DO NOT MAKE MANUAL CHANGES

Program Version: 16.10.12.1

***** WEIGHT O.K. *****

SEATINGPLAN: 656950
 ORDER NO: 322153
 YARD NO:
 BODY MODEL: 051MS
 CHASSIS MAKE: CHEV
 WHEELBASE: 159.0
 DATE: 10-17-16
 TIME: 13:49:04

Weight Summary	Front	%Front	Rear	%Rear	Total
Total Weight	4067.31	32%	8523.69	68%	12591.00
Allowables	4600.00		9600.00		14200.00
Unladen	3684.17	42%	5156.83	58%	8841.00
Base Body	487.62		2494.38		2982.00
Body Options	106.54		721.46		828.00
Base Chassis	3090.00		1941.00		5031.00
Chassis Options	0.00		0.00		0.00
Passenger	383.14		3366.86		3750.00
State Special	0.00		0.00		8841.00

NOTES:

 * THE WEIGHT AND AXLE RATINGS IN THIS REPORT APPLY ONLY TO *
 * ORDER NO. 322153 AND REFERENCE SEATING PLAN 656950 *
 * ANY OPTIONS EXCEEDING 20 LBS. OR SEATING PLAN CHANGES NOT ON *
 * THIS REPORT OR MADE AFTER THE SUBMISSION DATE AND TIME WILL *
 * NULLIFY RESPONSIBILITY OF THOMAS BUILT BUSES ENGINEERING *
 * DEPARTMENT OF THE SAFE OPERATION OF THE VEHICLE *

* THIS SHEET MUST ACCOMPANY ORIGINAL ORDER.
 SIGNATURE OF ENGINEERING APPROVAL:

Diann Overcash

***** BODY OPTIONS *****		Front	Rear	Total	
Option	Description				
B158012051	PLYWOOD FLOOR 1/2" THICKNESS	0.00	0.00	0.00	**
B202001000	FIRE EXTINGUISHER - 5 LB.	4.91	0.09	5.00	
B2050NC000	KIT - FIRST AID, 10 UNIT, COMPLIES W/N. CAROL	3.00	0.00	3.00	
B2060US000	KIT - BODY FLUID CLEAN-UP, COMPLIES W/NAT MIN	2.98	0.02	3.00	
B209006000	REFLECTORIZED TRIANGLES-(3) ON DRIVER'S COMPA	10.79	0.21	11.00	
B231013000	BACKING ALARM - HEAVY DUTY - 97DB	2.00	0.00	2.00	
B231019000	BACK-UP CAMERA SYSTEM - BLACK	1.00	0.00	1.00	
B260305004	PREMIUM SPEAKERS - FOUR (4)	1.12	3.88	5.00	
B260401100	RADIO - AM/FM WITH CD PLAYER (MINOTOUR)	4.28	0.72	5.00	
B412017030	50,000 BTU HEATER - 17TH SECTION RIGHT SIDE (-4.02	20.02	16.00	
B50360M005	MANUAL ENTRANCE DOOR-NO VANDALOCK	9.77	4.23	14.00	
B518502000	VANDALOCK - REAR EMERGENCY DOOR WITH INTERLOC	-0.88	2.88	2.00	
B548968000	MINOT DRW 14,200 GVWR(GMC/CHEVY)6.0L GASOLINE	0.00	0.00	0.00	**
B564103000	MUD FLAPS - REAR (MINOTOUR) - WITHOUT LOGO	-1.26	11.26	10.00	
B570704000	ALUMINUM REAR BUMPER - DRW	28.11	-88.11	-60.00	
B640139200	39" BARR-VERT,WALL MT 45"H RS 2009	17.94	13.06	31.00	
B640239000	39"8DEG BARR-REV. WALL-MT 45"H 2009	16.43	14.57	31.00	
B815903200	CARRIER AC-5W13T 53,000 BTU SYSTEM-IN WALL, (0.00	0.00	0.00	**
D931039000	S3B 39"RS WALL MT RESTRAINING W/LAP	26.15	33.85	60.00	
D931039000	S3B 39"RS WALL MT RESTRAINING W/LAP	15.09	44.91	60.00	
D931039000	S3B 39"RS WALL MT RESTRAINING W/LAP	4.04	55.96	60.00	
D931039000	S3B 39"RS WALL MT RESTRAINING W/LAP	-7.02	67.02	60.00	
D931039000	S3B 39"RS WALL MT RESTRAINING W/LAP	-18.08	78.08	60.00	

* * * WEIGHT DISTRIBUTION REPORT * * *

D931139000	S3B 39"LS WALL MT RESTRAINING W/LAP	23.89	36.11	60.00
D931139000	S3B 39"LS WALL MT RESTRAINING W/LAP	13.40	46.60	60.00
D931139000	S3B 39"LS WALL MT RESTRAINING W/LAP	2.91	57.09	60.00
D931139000	S3B 39"LS WALL MT RESTRAINING W/LAP	-7.58	67.58	60.00
D931139000	S3B 39"LS WALL MT RESTRAINING W/LAP	-18.08	78.08	60.00
STD0MDSEAT	STANDARD DRIVERS SEAT FOR MINOTOUR DRW	0.00	0.00	0.00 **
STDMACCM3L	MINOTOUR AC CONDENSER CM3 LEFT SIDE MT	36.64	61.36	98.00
STDMACTDUCT	DUCT TO SHOW 2.25" REAR CLEARANCE	0.00	0.00	0.00 **
STDMACTW1C	MINO AC EVAPORATOR IW-1 CTR MT	-60.98	111.98	51.00

Body Option Total		106.54	721.46	828.00

***** CHASSIS OPTIONS *****

Option	Description	Front	Rear	Total
TA-093-108	VendorTireSize	0.00	0.00	0.00 **
TA-093-108	VendorTireSize	0.00	0.00	0.00 **
TA-101-153	VendorEngineType	0.00	0.00	0.00 **
TA-342-100	VendorTransmissionType	0.00	0.00	0.00 **

Chassis Option Total		0.00	0.00	0.00

***** PASSENGER WEIGHTS *****

#	Option	Description	Side	Front	Rear	Total
3	D931039000	S3B 39"RS WALL MT RESTRAINING W/	RIGHT SIDE	163.70	196.30	360.00
3	D931039000	S3B 39"RS WALL MT RESTRAINING W/	RIGHT SIDE	97.36	262.64	360.00
3	D931039000	S3B 39"RS WALL MT RESTRAINING W/	RIGHT SIDE	31.02	328.98	360.00
3	D931039000	S3B 39"RS WALL MT RESTRAINING W/	RIGHT SIDE	-35.32	395.32	360.00
3	D931039000	S3B 39"RS WALL MT RESTRAINING W/	RIGHT SIDE	-101.66	461.66	360.00
3	D931139000	S3B 39"LS WALL MT RESTRAINING W/	LEFT SIDE	150.11	209.89	360.00
3	D931139000	S3B 39"LS WALL MT RESTRAINING W/	LEFT SIDE	87.17	272.83	360.00
3	D931139000	S3B 39"LS WALL MT RESTRAINING W/	LEFT SIDE	24.23	335.77	360.00
3	D931139000	S3B 39"LS WALL MT RESTRAINING W/	LEFT SIDE	-38.72	398.72	360.00
3	D931139000	S3B 39"LS WALL MT RESTRAINING W/	LEFT SIDE	-101.66	461.66	360.00
1	STD0MDSEAT	STANDARD DRIVERS SEAT FOR MINOTO	SIDE	106.92	43.08	150.00

Passenger Totals				383.14	3366.86	3750.00